

Piano

Traditionele muziek notatie bijlage

Les 1-5

Klavarskribo

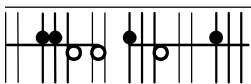
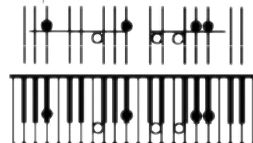

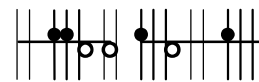

1 Big Ben

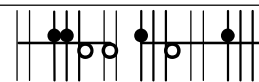
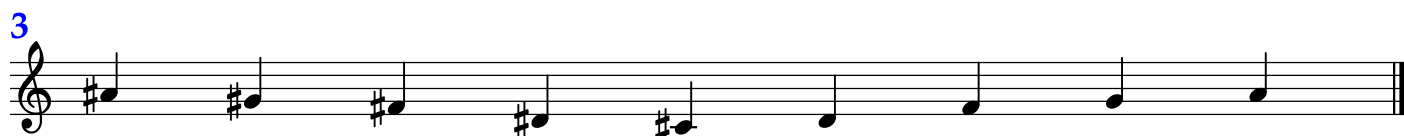

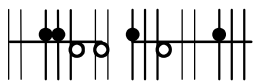

10

11

12

13

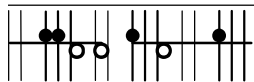

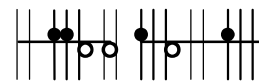

2 Drie-tels maat

4 Vier-tels maat

5 Good King Wenceslas

6 Melodie

7

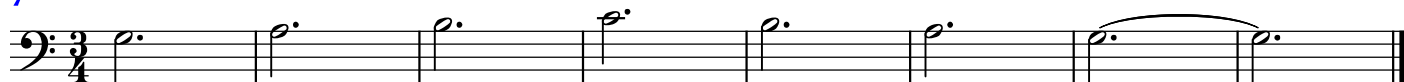

8

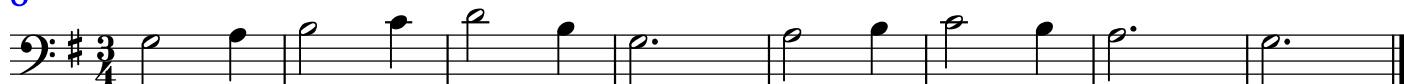

9

10

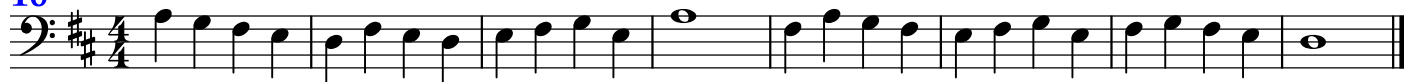

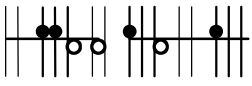

4

5 Winter Adé, Duits volksliedje

6 Au Clair de la Lune, Frans volksliedje

9

7 Koekoek

9

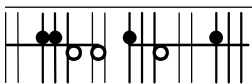

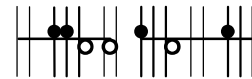

8 Lubin

9 Araro mi niño, Spaans melodietje

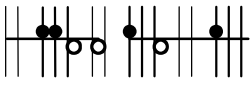

1 Etude

9

2 Jingle Bells

9

3 Dame, get up and bake your pies

9

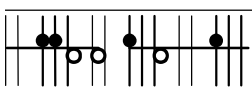

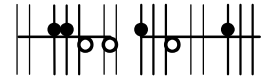

4 Little Jack Horner

9

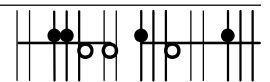

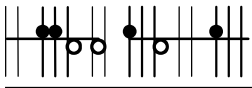

1 Aanslagoefening

langzaam

2 Drink to me only with thine eyes

9

3 Iers Wiegenlied

9

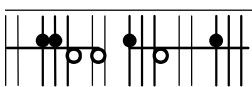

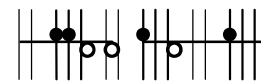

4 Kleine Studie

5 Little Bo-Peep

